A Celebration of the 70's

-Creating Spearville's Community History-
A Tom Feist Foundation Grant Project
Brought to you by...



TEEN FORCE

Linking Labor to Life

1970

combined

THE
SCHOONER

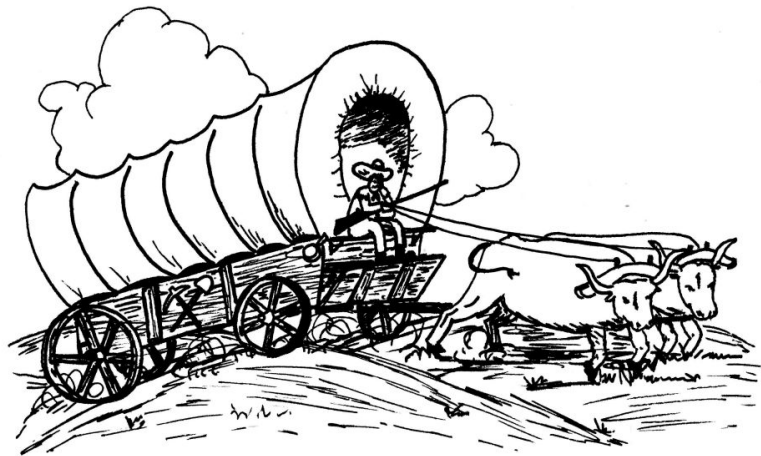

Spearville High School

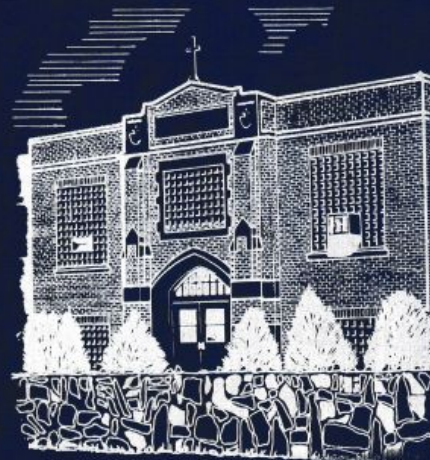

Windthorst High School

SPEARVILLE WINDTHORST 1970

'70...Two becoming one

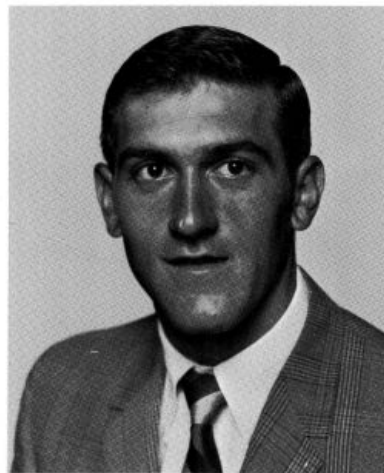

Coach Francis Flax

DEDICATION

The Annual Staff would like to dedicate this edition of the "PIRATE" Annual to Mr. Francis Flax.

Mr. Flax is a graduate of St. Marys of the Plains College. He started his coaching career with Spearville in the 1968-69 school year. Besides coaching he also teaches Shorthand, Physical Education and seventh and eighth grade Science.

Mr. Flax is leaving this year for the Armed Services. We would like to wish him the best of luck and to thank him for all he has done to help the students here at Spearville High School.

We dedicate this to you Mr. Flax, because to us you were much more than a teacher. . .you were a friend.

DEDICATION

With the ending of the "69-70" school year comes the closing of Windthorst High School. With it will go all the memories of happy years spent here. Every student who has attended WHS knows what a great school it is, not only in educational facilities, but for its great contributions to society. Many of the graduates have gone on to college and have shown outstanding achievements on academic levels. Those who have not gone to college but have made a life in the business world have also shown great promise. And so it is to you, THE ALUMNI OF WINDTHORST that we dedicate the "69-70" edition of the SCHOONER. To you who have helped make Windthorst High School what it is today, The Alumni have played a very important part in the continuation of Wind-



SCHOOL SONG

Oh the Blue and the White over all
May they rise through the skies, never fall.
May the world look to them in their flight,
They're the colors for which we fight.

Oh the Students of WHS
It's the school that is always the best,
They stood every trial, every test.
The Blue and White, The Blue and White,
they stand forever.

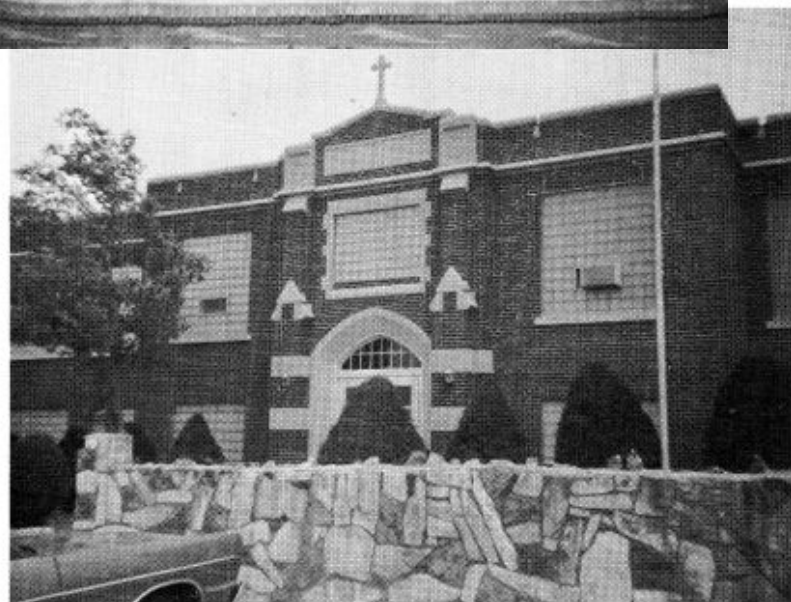

Main School Building

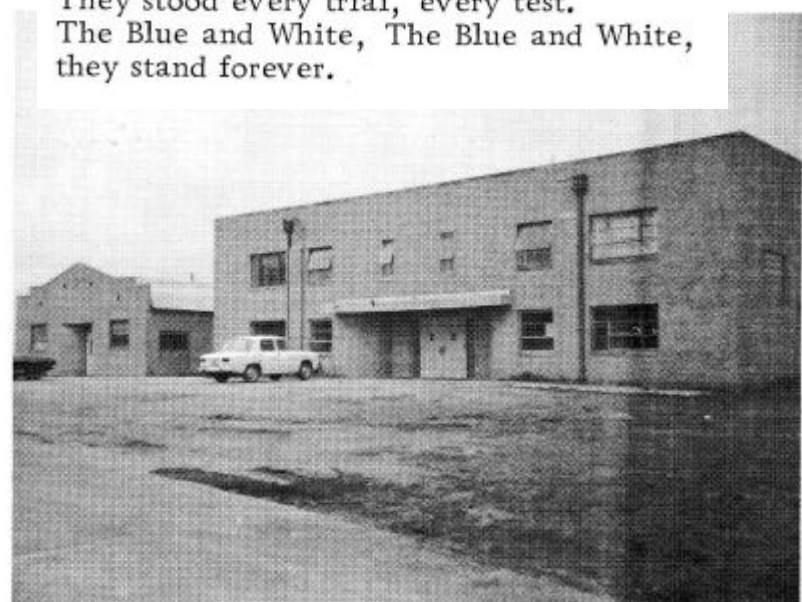

Gymnasium and Shop

—

**Who won the last
basketball game
played between
WHS and SHS?**

Community
Trivia Q

Answer to
follow...

Answer:
Spearville
by 1
point...
55-54

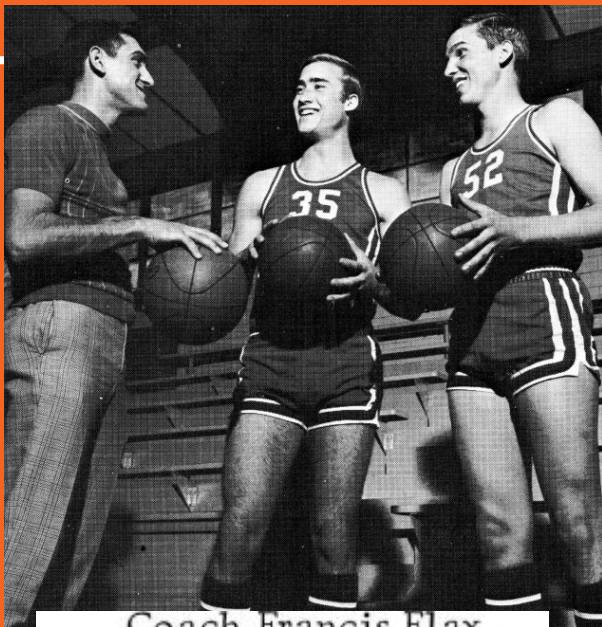

Coach Francis Flax

Captains Ric Dvorak and
Frank Van Nahmen

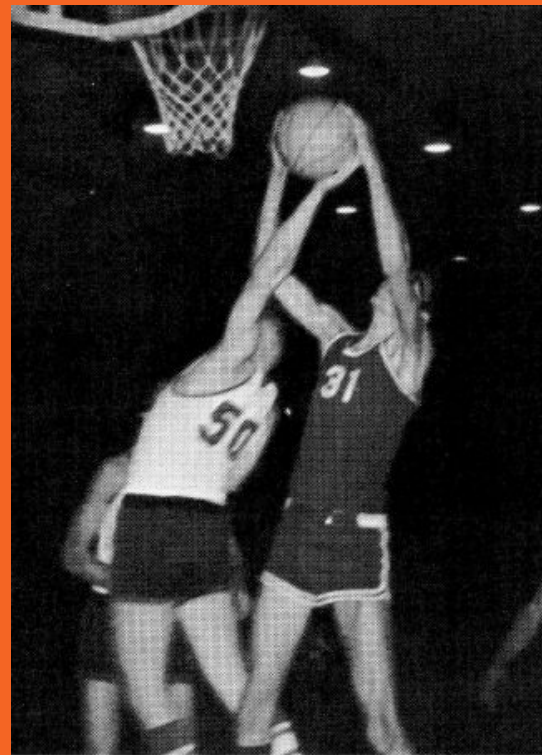

Daryl rebounds the ball for WHS

F.F.A.



SEATED: Dennis Tematt, Ronny Stein, Dale Hornung, John Petz, John Gunkel, John Zurbucken, Bob Shean, George Schulte. STANDING: Mr. Connors, Sam Giessel, Tom Hornung, Tim Demuth, John Tematt, Norbert Linnebur, Melvin Strecker.

Check out these
legs =)



MAJORETTE AND TWIRLERS



L. TO R.: Janice Naab, Aleta Tasset, Kathy Kasselmann, Vicki Ackerman.

ANNUAL STAFF



L. TO R. : Larry Denning, Advisor; Jeanne Ackerman, Business Manager; Diane Burkhardt, Asst. Editor; Diane Ackerman, Editor; Brenda Klenke, Photographer.

1970: One book, two staffs

YEARBOOK STAFF



SEATED: Irene Linnebur, Debbie Downey, Mary Hornung, Diane Burke, Gail Kimmer, Charlie Hornung, Gary Klenke, Lois Schuette. STANDING: Jim Simon, Jerry Barnett (Assistant Editor), Diana Chamberlin (Editor), Mr. Conrardy, Lea Knoeber, Audry Giles, Jeanne Giessel, Bonnie Schomaker.

What did Tom Feist teach at SHS?

Community
Trivia Q

Answer to
follow...

Answer:
Social
Studies–
History &
Government

MR. TOM FEIST
Social Studies



WINDHORST COOKS AND CUSTODIAN



LEFT TO RIGHT: Mrs. Anna Stein, Mrs. Wilna Hornung, and Mrs. Mariam Pack, (head cook).

Mr. Richard Guillen

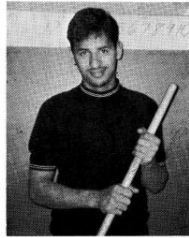

SPEARVILLE COOKS AND CUSTODIANS



LEFT TO RIGHT: Mrs. Leona Lampe, Mrs. Glayds Eining, Mrs. Alvin Mages and Mrs. Bertha Ackerman (picture not available).

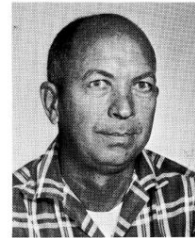

Mr. Gene Deckert

Mr. Haskell Pack

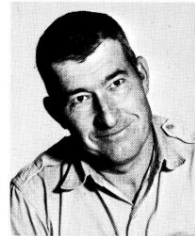

1971

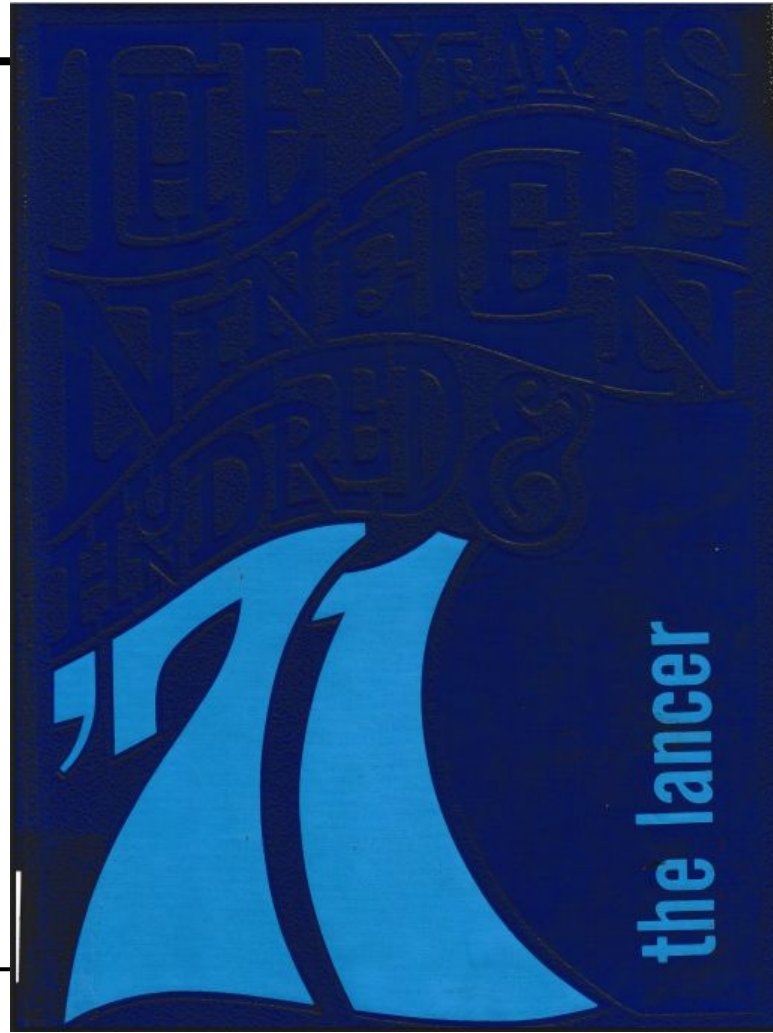

'71...Year of the WHS/SHS Merger

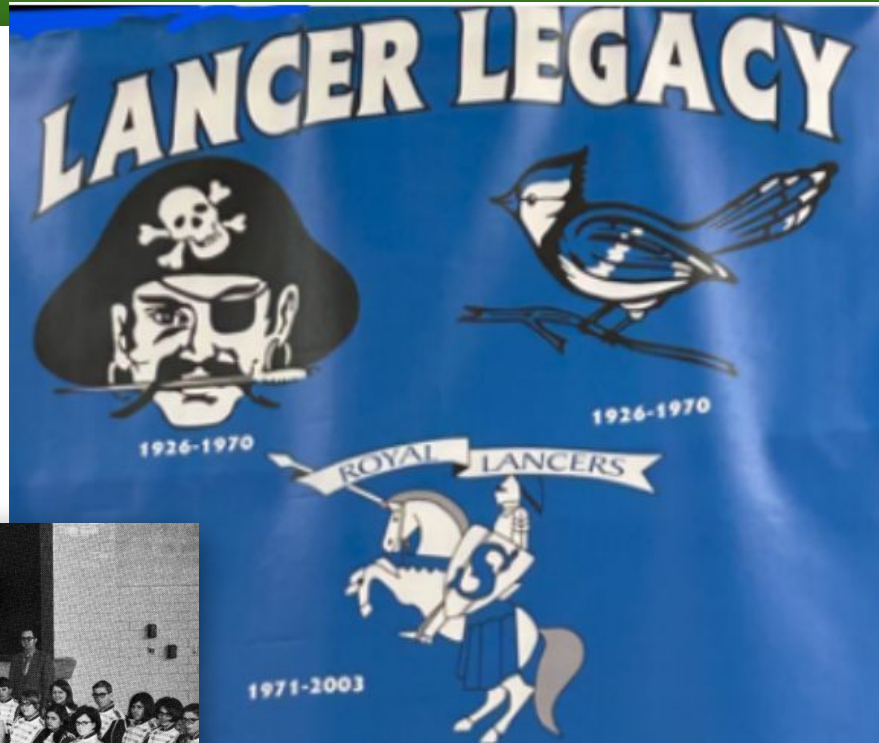



—

**What was the shared
last name (though from
different families) of
the SHS 1971
Co-Valedictorians?**

Community
Trivia Q

Answer to
follow...

Answer:
Werner...
Denny &
Jana

CO-VALEDICTORIANS

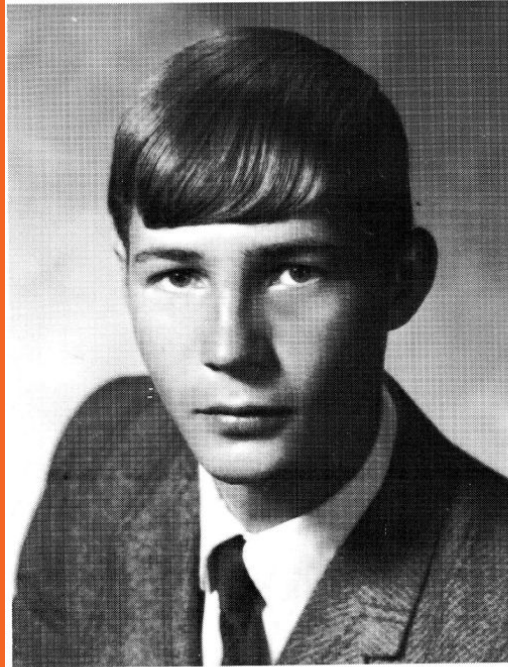

Denny Werner



80

Jana Werner

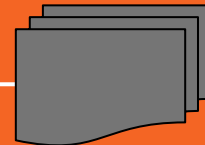



DUANE BOYD

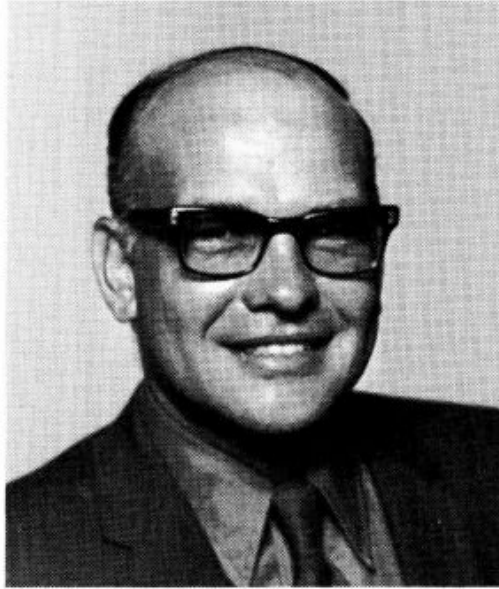

GEORGE HESKAMP



MELVIN HABIGER

*THEY GUIDED
US ALONG ...*

*... TO THE
PATHWAYS
OF THE
FUTURE*

—

To whom was the 1971 yearbook dedicated?

Community
Trivia Q

Answer to
follow...

Answer: Susie Simmons

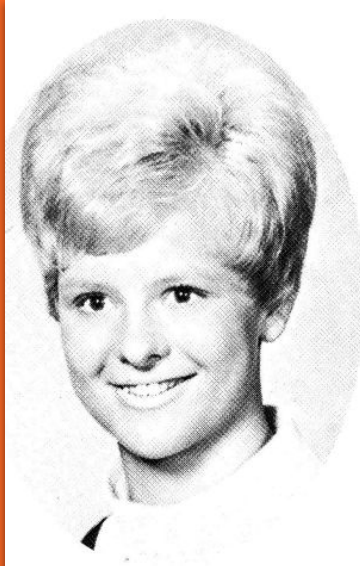

SUSIE SIMMONS

DEDICATION

We, the Yearbook Staff of Spearville High School, dedicate the 1971 Lancer Yearbook to Miss Susie Simmons, class of '70', who was critically injured in an automobile accident, February 26.

During her high school years at S.H.S., Susie was very active in academic and extra-curricular activities. She was pursuing a nurse's career at Dodge City Community Jr. College when the tragic accident occurred.

Susie Simmons is synonymous with "School Spirit" at S.H.S. Susie's twinkling eyes, catching smile, and enthusiasm for life were trademarks of her bubbling personality at S.H.S. Susie's voice can still be heard above the din of crowd's noise on the gridiron and on the basketball court.

We are happy to report that Susie, after lying unconscious in a hospital for several weeks, has regained consciousness and should recover completely from the accident.

Susie is alive & well in Colorado and sends her love





Erv Hard At Work!

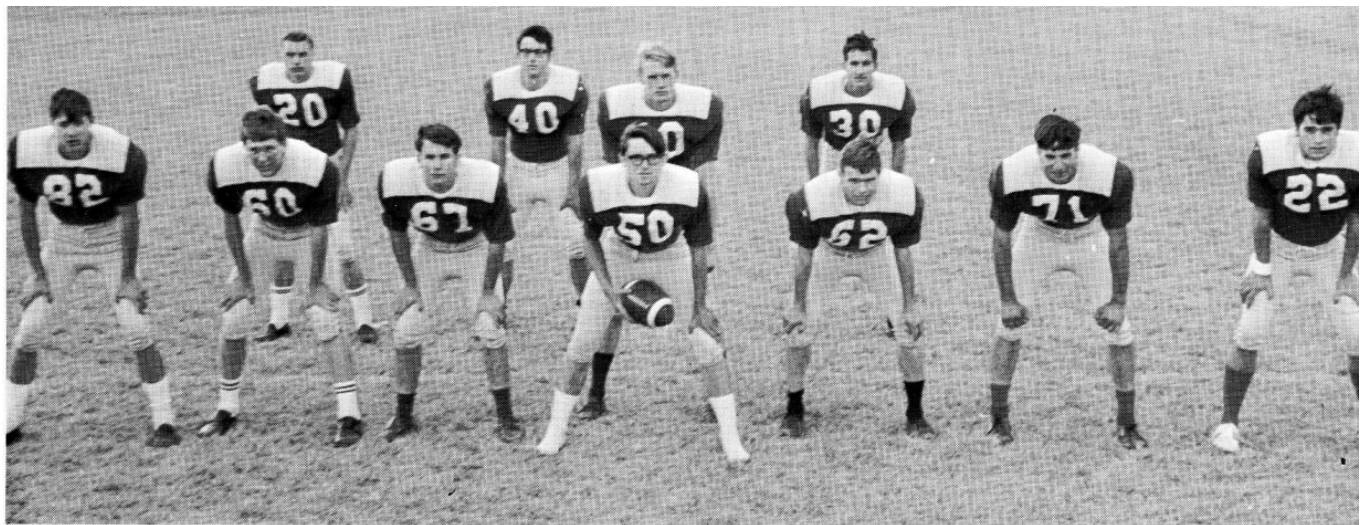

—
Which band provided the music
for the 1971 “Impossible Dream”
Junior/Senior prom?

- A. Velvet Dream
- B. The Milestones
- C. The Rolling Stones

Community
Trivia Q

Answer to
follow...

Answer: B. The Milestones



The Junior Senior Prom was held May 8, 1971 in the Spearville Gym. The theme of the prom was "The Impossible Dream". Music was provided by the Milestones.



1972

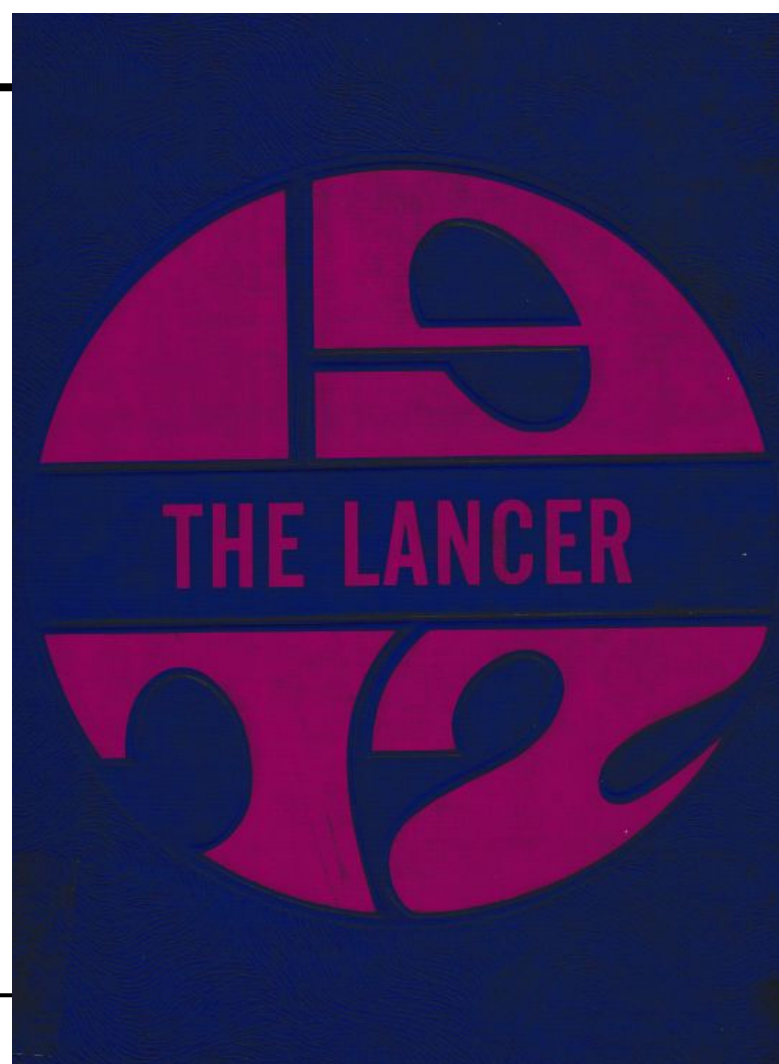

'72...The Age of Aquarius



Dr. Guy Hort ...

We, the 1972 LANCER YEAR-BOOK STAFF, proudly dedicate our yearbook to the memory of our beloved Dr. Guy H. Hort.

Dr. Hort was not only the Lancers' No. 1 sports fan, he was also deeply interested and involved in the academic endeavors of S.H.S.

The students and teachers of S.H.S. will always hold "Doc" in highest esteem, because our total well-being was of prime importance to him.

"Doc" taught us the most important lesson of life, that is, the giving of one's self to others.

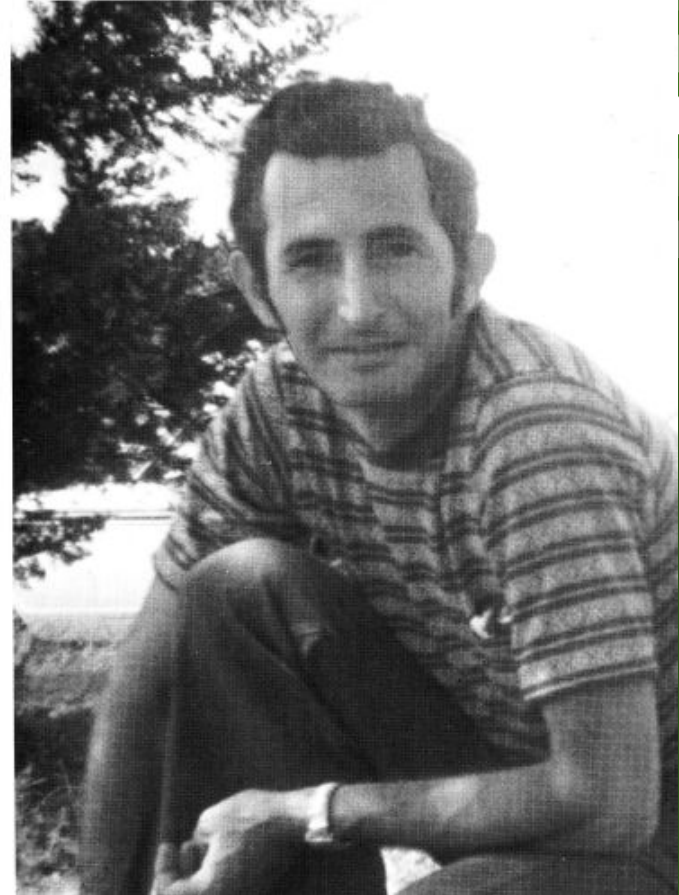

SPEARVILLE INVADES STATE TOURNEY!



—

**Who was USD 381's
school
superintendent
of the 70's?**

Community
Trivia Q

Answer to
follow...

Answer:
Bob Boyd
aka
“Bobby
Bluejay”

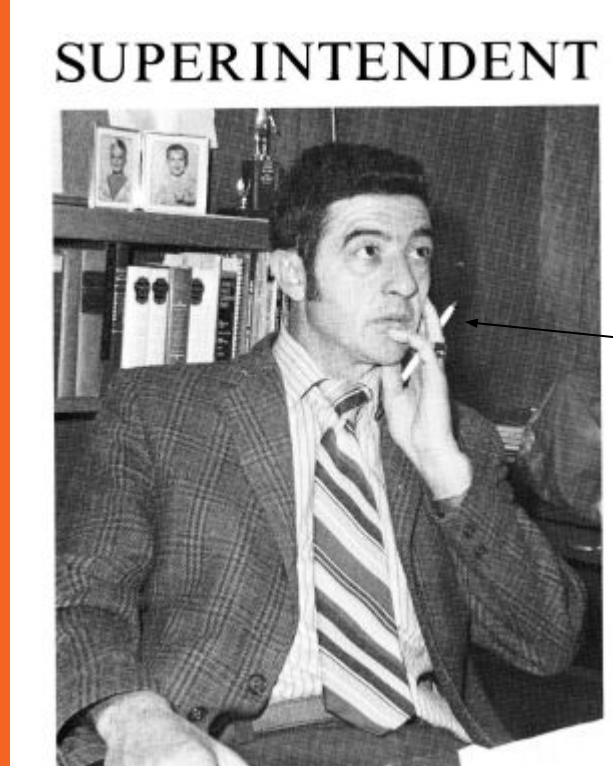

That's a
pencil...
many
others
thought it
was a
cigarette,
too =)

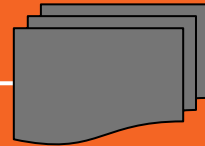

ADMINISTRATION

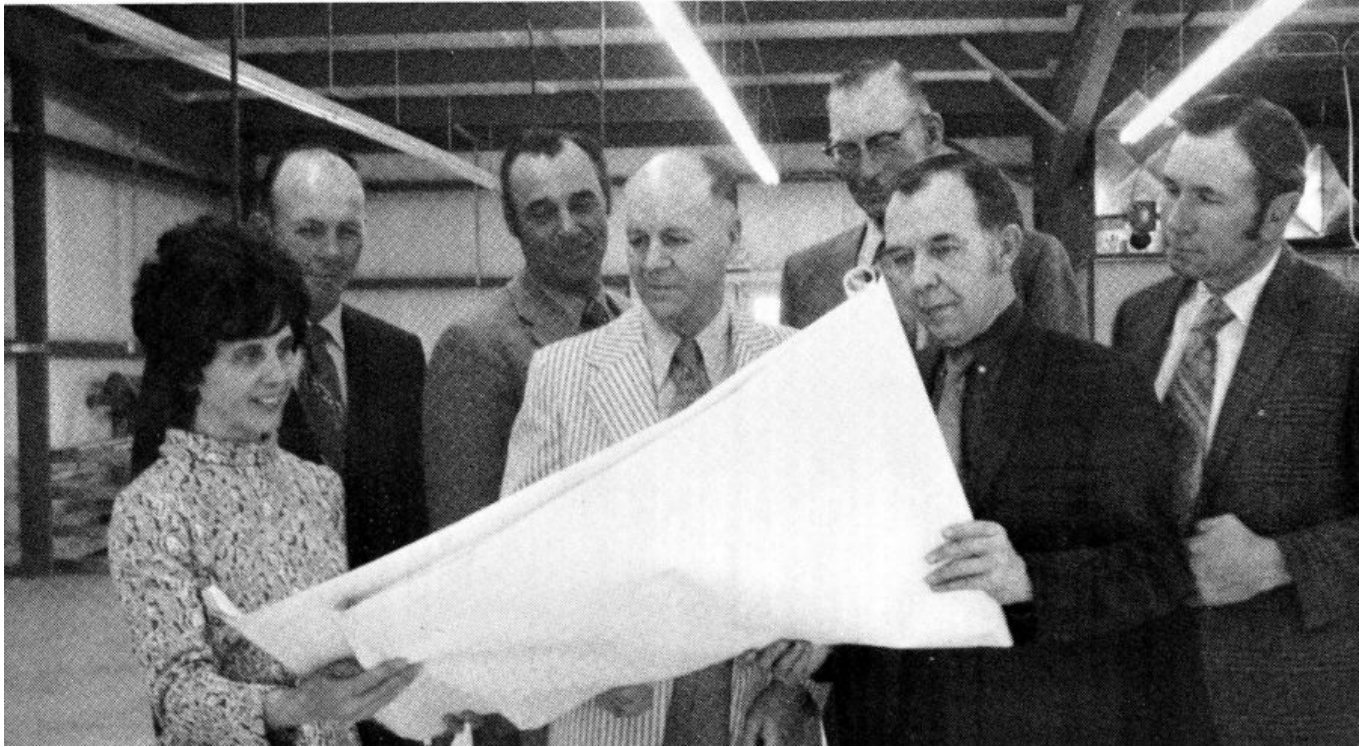

LEFT TO RIGHT: Pat Torline, Kermit Froetschner, Leon Torline, Norbert Shean, Cletus Heeke, Jim Fiest, and Harold Peintner.



VANGIE TRENT



MRS. RITA NAAB



DELPHINE PEINTNER

–
Ralph Hunter (a Hays, KS contractor who noted he was saved by Dr. G. O. Spiers' care), donated \$10,000 to start building what in 1971?

Community
Trivia Q

Answer to
follow...

Answer: The Spearville Clinic



—

**What was era of
film themed in the
'72 yearbook?**

Community
Trivia Q

Answer to
follow...

Answer: 1920's Silent Films



WE THINK EVERYONE SHOULD BELONG TO A CLUB — AS A MATTER OF FACT, IF YOU'D CARE TO BUY ONE WE HAVE SEVERAL FOR SALE RIGHT HERE.





PEP CLUB EXECUTIVE COMMITTEE

L. TO R. Mrs. Rethman, SPONSOR,
Bonnie Linnebur, Lois Naab, Carol
Konrade, Donna Torline, Rose Reub,
Debbie Downey, Irene Linnebur.

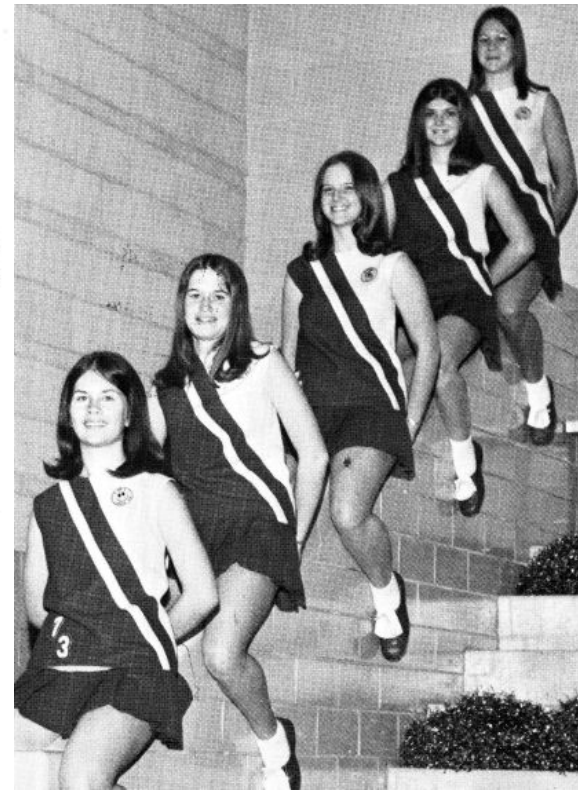

Check out these
legs =)

Who was our hometown World Champion Twirler?

Community
Trivia Q

Answer to
follow...

**Answer:
Kim
Stegman**

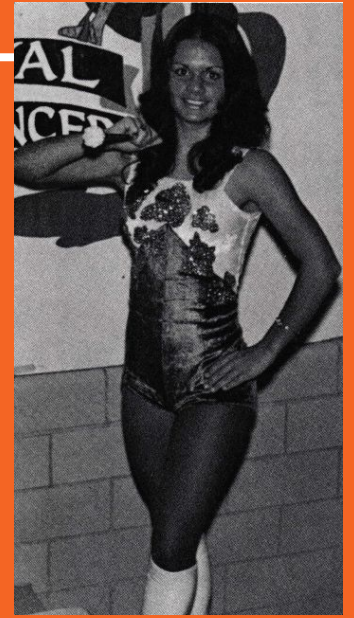

1973

lancer '73

The
time
is
now

'73... Onward Ever, Backward Never

DEDICATION

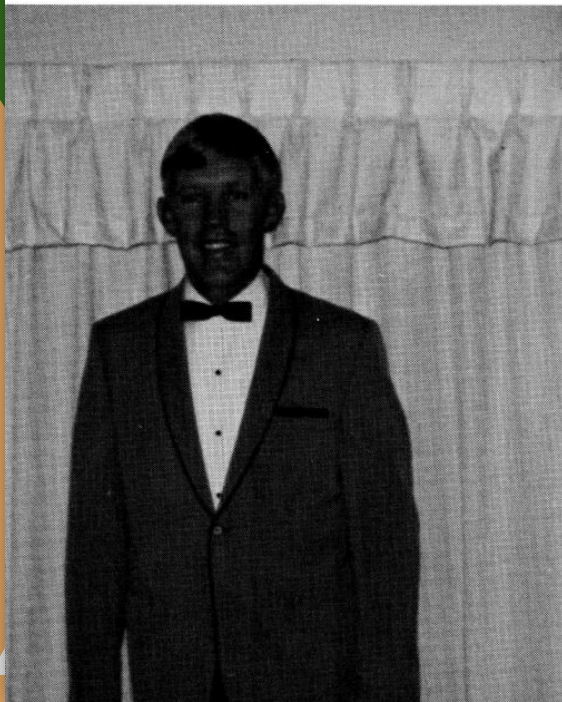

We, the Editors and Staff of the 1972-73 Lancer Yearbook, wish to dedicate this yearbook to Mr. Galen B. Conrardy our advisor, teacher, coach, and friend.

Without Mr. Conrardy's help, this yearbook and the school newspaper would not have been a reality.

His success at SHS, we feel, is due to the fact that he has had no trouble communicating with each and everyone of his students.

Since Mr. Conrardy will be leaving SHS after this school term, we would like to wish him the best of luck in all his future endeavors.

Thank You, Mr. Conrardy!





—

**What play did the
Senior Class perform?
(hint: with casting to
include their “dozens”
of class members)**

Community
Trivia Q

Answer to
follow...

Answer: Cheaper by the Dozen



CAST

Mr. Gilbreth	Mike Konda	Anne	Ava VanNahmen
Mrs. Gilbreth	Theresa Downey	Lillian	Donna Deckert
Ernestine	Dee Duesing	Martha	Mary Horning
Frank	Curt Hort	Mrs. Fitzgerald	Jeane Schuette
Jackie	Lyle Vierthaler	Dr. Burton	Mark Knoeber
Bill	Alan VanNahmen	Joe Scales	Ed Chamberlin
Dan	Terry Rabe	Miss Brill	Glenda Ackerman
Fred	Mark Strecker	Larry	Mark Ackerman
Director	Helen Huninghake		

Who was “Smiley”?

Community
Trivia Q

Answer to
follow...

Answer: Principal Lester Herman

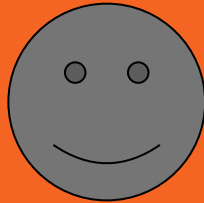

I'll protect you from that beast, Smiley!!



It had more power then you thought didn't it Smiley?

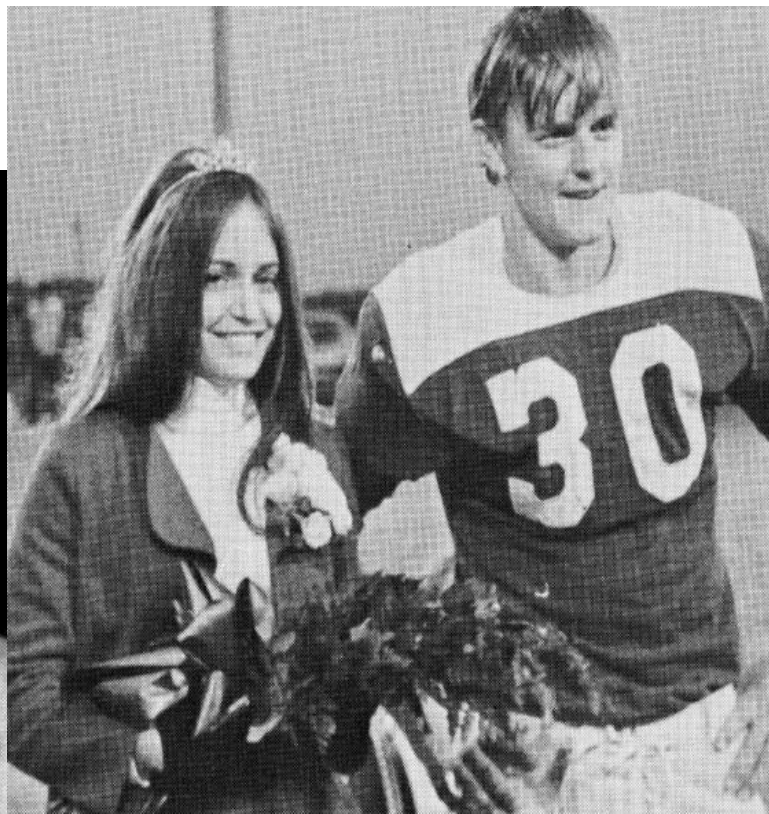
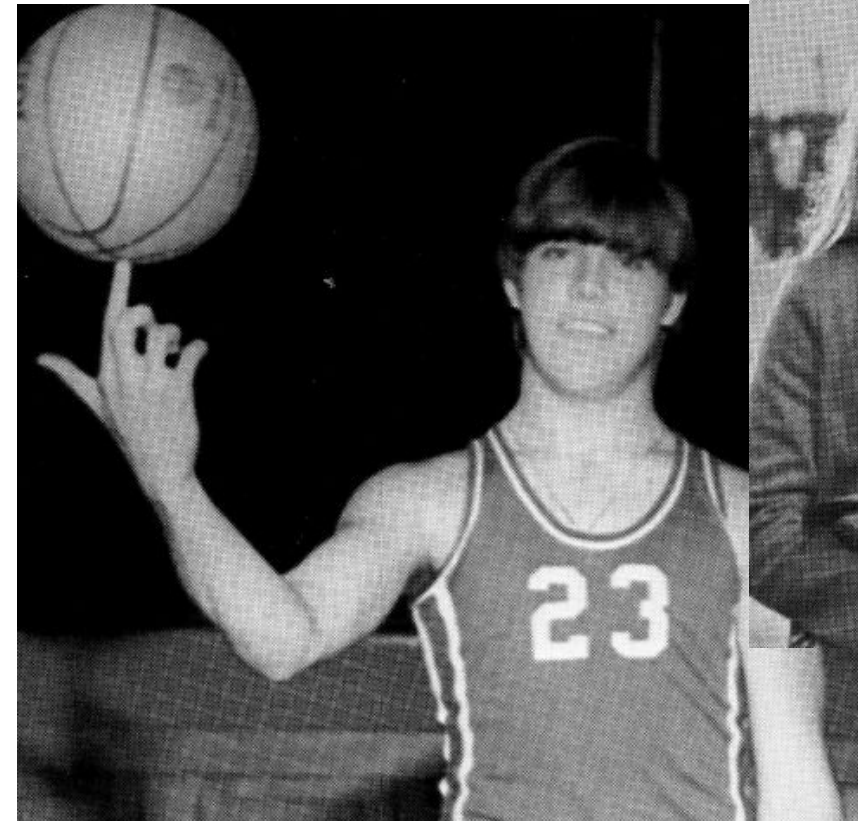

—

**What was the first “team”
sport for females at
Spearville High School
and how many were on
the team?**

Community
Trivia Q

Answer to
follow...

**Answer:
Girls Track
and 4 strong
females
competed**

SHS GIRLS TRACK TEAM

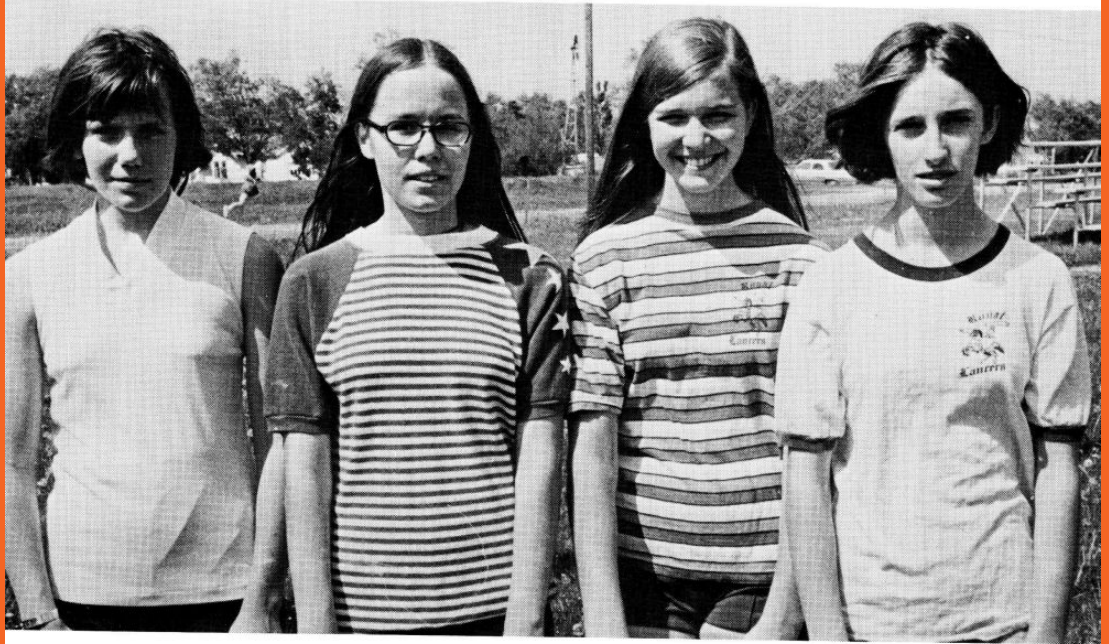

L. TO R. Cheri Greenstreet, Greta Nau, Debbie Neitling, JaDena Zehr.



Eat your heart out Burt Reynolds!

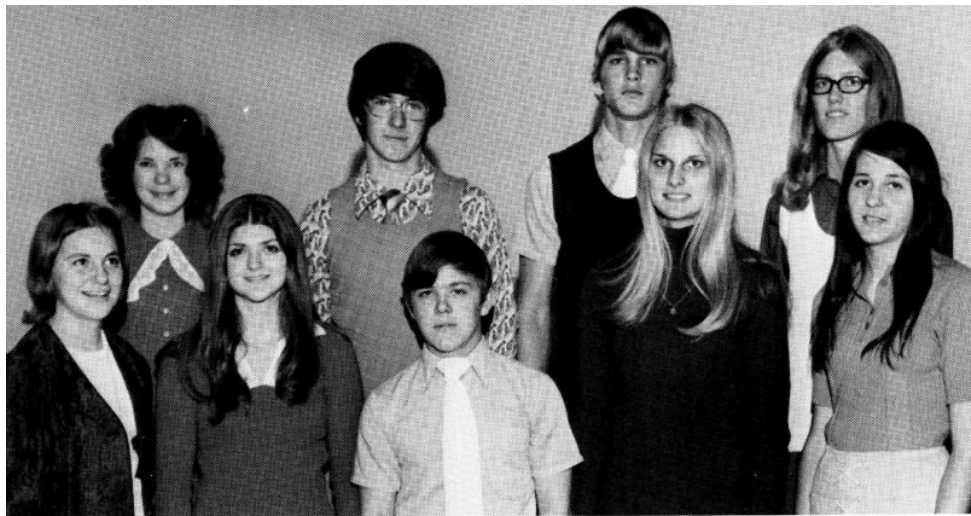

MIXED ENSEMBLE



Michael Hornung, Sr.,
who retired from
Crustbuster in 1973,
could be (& was
sometimes) mistaken
for?

Community
Trivia Q

Answer to
follow...

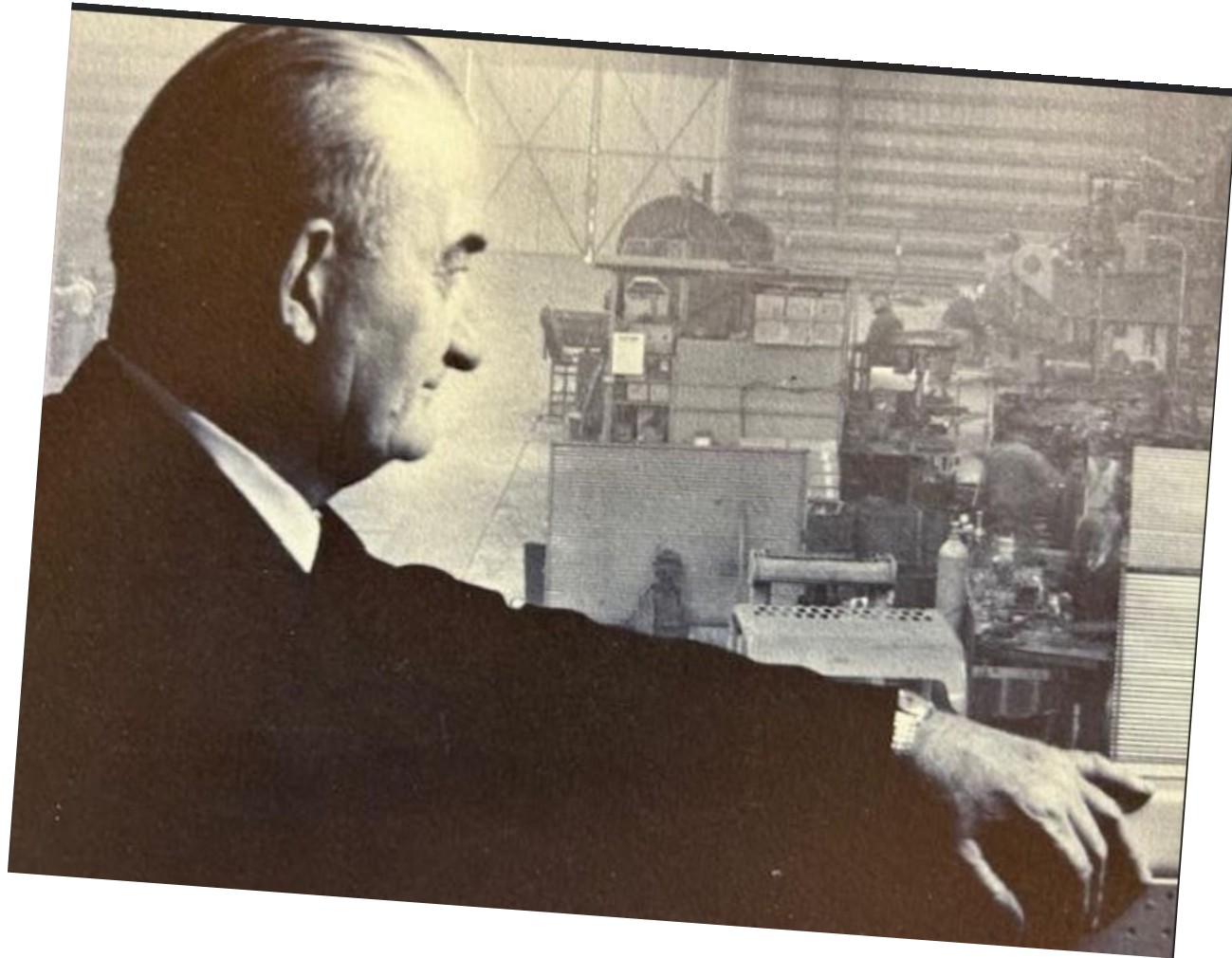

Mike
Hornung
overseeing
the
production
floor and
looking a lot
like...

Answer: Lyndon B. Johnson...



1974

LANCER'S NEW WORLD DICTIONARY

of Spearville High School

The Modern Record of People, Events, and Activities with clear and comprehensive definitions. An exciting written and pictorial review of the 1973-1974 school year.

Over 50 entries — More than 500 pictures — 112 pages

1974 HIGH SCHOOL EDITION

'74...



Queen and Attendants - Cheryl Moritz, Trudy Giessel, Peggy Schinstock, Debby Hornung, GERALYN GIESSEL.

-
- Which of the following happened during the 1973-74 school year?
- A. Historic ice storm shut down schools
 - B. Teachers refused to drive busses for student activities
 - C. Gas prices rose to \$0.50/gallon
 - D. All of the above

Community
Trivia Q

Answer to
follow...

**Answer:
All of the
above**

A.

School was shut down for four consecutive days in early December due to an ice storm which caused a power failure. Also, school doors were closed for a day-and-a-half because of the flu. Five varieties of the flu were said to be bugging around.

B.

Teachers refused to participate in bussing students to school activities after arguments concerning overcrowdedness, and insufficient amount of liability insurance and low salary.

C.

The energy crisis created a panic among many Americans. This was a controversial issue because many people doubted that such a crisis even existed. In February, gasoline rose to an average of \$.50 a gal-

lon in Ford County. Prices of gasoline varied greatly throughout the country. However, one good aspect can be seen from our point of view--wheat sold for around \$5.00 a bushel.



Bonnie Linnebur flashes a frustrated expression.



Mr. Trent thinks it's great to have a class averaging 100 words per minute.



Do you always work that hard, Greg?



—

What were the Spearville High dance team members called?

Community
Trivia Q

Answer to
follow...

Answer: Pom-Pom Girls OR Color Guard



(L. TO R.) Debby Homung, Irene Helfrich, Maribeth Schulte, Mary Lou Kirmer, Cindy Cejda, Dena Klenke, Vicki Trenkamp, Trudy Giessel.

...and then Lancer Royalties and now the “Lancer Dancers”



Parents
Awaiting
for Parent
Night
Festivities

—

**What were the
“best memories”
of the Senior Class
trip to WDC/NYC?**

Community
Trivia Q

Answer to
follow...

Answer: Getting “in trouble”

Not all the time was spent on a bus. Much time at night was spent getting in trouble.

The last night in Washington left the best memories. Two SHS went to another room after curfew to talk. When they decided to head back to their room at 1:15, they got caught. The sponsors were pretty upset and told them that they would be sent home if they didn't settle down.

In the meantime, six SHS guys had started a poker game in another room when they were surprised with another bedcheck. The sponsors were even more upset. They told the boys they could be sent home on "the fastest plane possible."



The guys take a break at the Smithsonian Institute.



Stage Band: FRONT ROW, (L. TO R.) Peggy Schinstock, Trudy Herrman, Joe Gleason, Geralyn Giessel, Jane Temaat, (MIDDLE ROW) Robert Victoria, Raymond Hoyt, Bruce Vierthaler, Bob Yadon, Alan Heskamp, Patti Herron, (BACK ROW) Stacey Duesing, Mr. Konda, Diane Imel, Brenda Neitling, Cindy Cejda, Larry Strecker. (not pictured) Janet Herron, Marlene Eining, Rick Schulte, Bernie Stegman, Tom Temaat.

1975

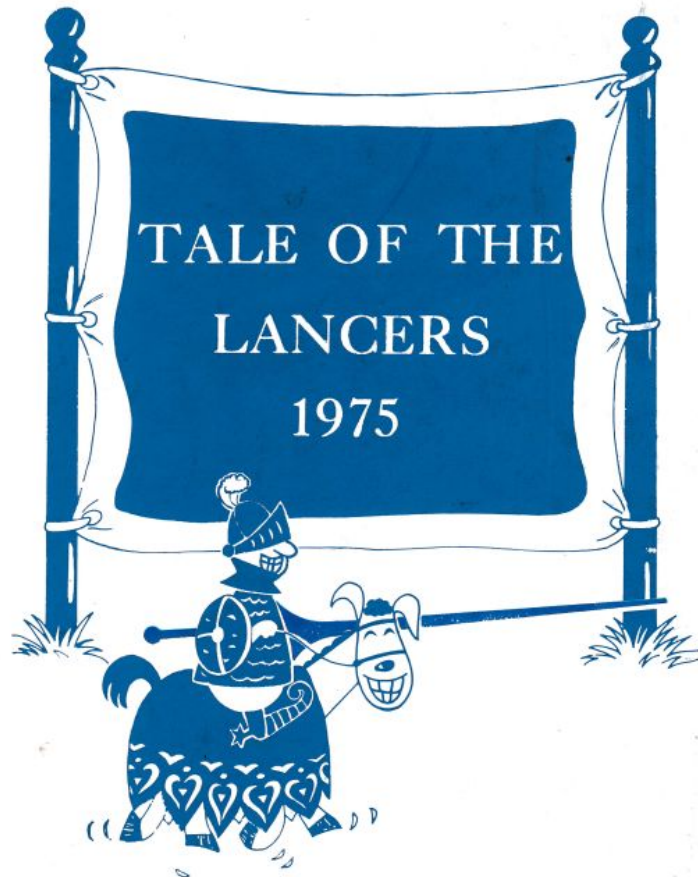

'75...Bringing Lionel to Life



We can play the Star Spangled Banner backwards.

What was the Lancer mascot's first name?

Community
Trivia Q

Answer to
follow...

Answer: Lionel



Lionel stands as the symbol of loyalty in the face of all opposition; a never-faltering mascot of the Royal Lancers.

*M*any noble Lancers inhabit this fairland, but the noblest and truest Lancer of all is Lionel.

Lionel stands as the symbol of loyalty in the face of all opposition; a never-faltering mascot of the Royal Lancers.

In the beginning, Lionel was merely a figment of the student's imagination; then he was born into his knighthood and became an active part of SHS.

Follow him through these pages and he'll show you the accomplishments and failures; the joys and heartaches . . . and what the 1974-75 school year was made to be.

Why don't we just play cards
instead, OK?



Gee guys, you know I'm swell.



Oh, really, Arn, it can't be all that bad.



Class officers for the freshman class: Kathy Trenkamp, Vice-President;
Greg Vierthaler, President; and Jay Fiest, Secretary-Treasurer.

—

**What monument
was built &
dedicated in the
Spearville Park
in 1975?**

Community
Trivia Q

Answer to
follow...

Answer: VFW Monument



What was food item
was 1st sold by the
FBLA to make \$\$?

- a. Candy
- b. Nuts
- c. Cinnamon Rolls

Community
Trivia Q

Answer to
follow...

Answer: b. Nuts: Specifically Pecans

Through the efforts of thirty-five members, the "Future Business Leaders of America", had another prosperous year.

For their first project, the students sold pecans. On December 13, the club held their annual chili supper which, as in years past, proved to be very profitable.



(FRONT ROW) Becky Downey, Reporter; Lisa Naab, Secretary; Inez Konda, Treasurer. (BACK ROW) Mr. Freiss, Sponsor; James Gleason, President; Ed Scheve, Vice-President; and Mr. Trent, Sponsor.

FBLA excels



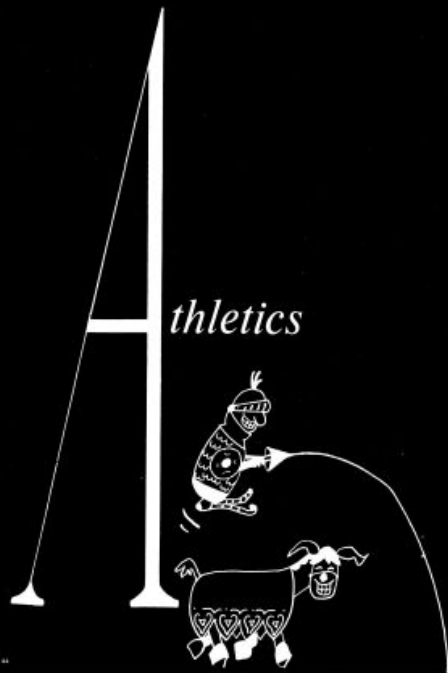

Football coaches: Ken Pittetti, Mark Kottel, head coach, Gary Daugherty, and Greg Goff.

Coaches lead determined teams



Spearville High School's girls' basketball team, coached by Mrs. Gloria Hornung, ended its season with an 8-8 record. Girls competed in basketball for the first time in the history of SHS.



Cheri Greenstreet, Tammy Trenkamp, Trudy Herrman, Bonnie Linnebur, Michele Aistrup, Mary Lou Kirmer, Tamy Herrman, Lynn Schuette, Bev Schoffner, Joan Heeke, Connie Temaat, Sara Stein, Bev Strecker, Brenda Nietling, Lana Laudick, Kathy Trenkamp, Pam Kasselmann, Glenna Warden, Coach Hornung, Jan Peintner, Krista Cox.

**What was the
big change for
the Pep Club in
the 1974-1975
year?**

Community
Trivia Q

Answer to
follow...

Answer:
PANTS...
moving from
skirts to
pantsuits for
their new
uniform

Check out
those "legs" =)



(FRONT ROW) Stacey Duesing, Dena Klenke. (BACK ROW) Mary Lou Kirmer, Joleen Konda, Miss Hunninghake, Bev Shoffner, Bev Strecker, Inez Konda.





*Home Ec. Club
undertakes
helpfull projects*

Officers of Home Ec. Club (FRONT ROW) Jeannie Rueb, President. (BACK ROW) Audrey Grasser, Secretary-Treasurer; Debbie Nietling, Vice-President, and Mrs. Herron, sponsor.



**What was FLASH Club
& where did they tour
in May of 1975?**

Community
Trivia Q

Answer to
follow...

Answer:

Foreign Language Association of Spearville High (FLASH)--toured the French Quarter of New Orleans

"Foreign Language Association of Spearville High", was selected as the new name for the combined French and Spanish clubs.



French II and III students toured the French Quarter of New Orleans in May.

Doug Bickel, Spanish Representative; Steve Schuette, Secretary-Treasurer; Cheri Greenstreet, Vice-President; Michelle Werner, Reporter; Mrs. Linda Goff, Sponsor; Sara Stein, President.



—

**Who was the
Spearville mayor
when the town's
100th birthday was
celebrated in 1975?**

Community
Trivia Q

Answer to
follow...

Michael Hornung, Sr

**Answer:
Mayor Mike
Hornung**



1975 Time Capsule (made by Glenn Torline
at CrustBuster/Speedking)

1976

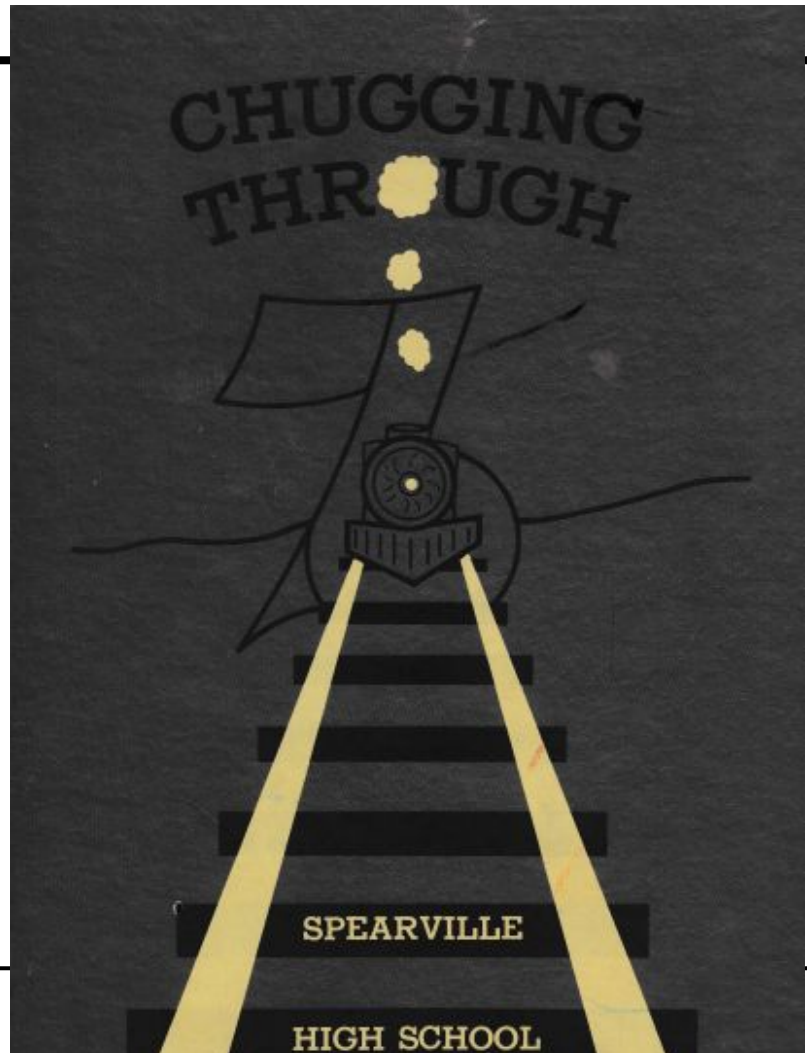

'76... Keeping' Track

NOT GOOD FOR PASSAGE		VIA RAILROAD	
FROM:	1975	S.H.S.	
TO:	1976	PAGE:	
ACTION		7	
LIFE		45	
INDIVIDUALS		61	
ADVERTISING		96	
DATE OF EXPIRATION — MONTH <u>MAY</u> DAY <u>19</u> 19 <u>76</u>			
PASSENGER'S GOUPON		NON-TRANSFER Sold Subject to Tariff WORD IF DETACH	
FORM B-1	U.S.D. 381	<input type="checkbox"/>	
OTHER ENDORSEMENTS			
SELLING AGENT STAMP HERE		FARE \$	
		15.	
		BAGG.	
ISSUED BY THE LANCER EXPRESS		50	

Sp. Herman, Principal

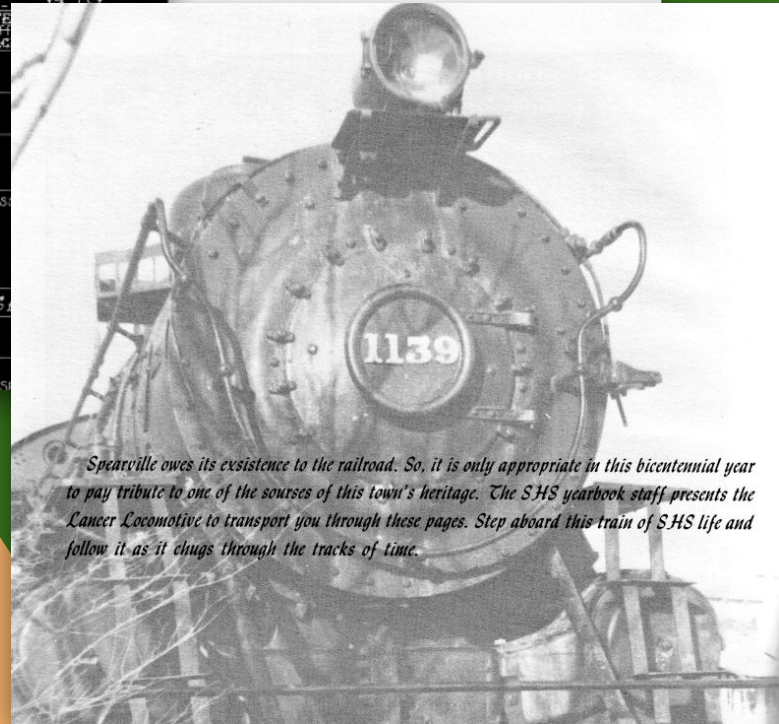

Spearville owes its existence to the railroad. So, it is only appropriate in this bicentennial year to pay tribute to one of the sources of this town's heritage. The SHS yearbook staff presents the Lancer Locomotive to transport you through these pages. Step aboard this train of SHS life and follow it as it chugs through the tracks of time.

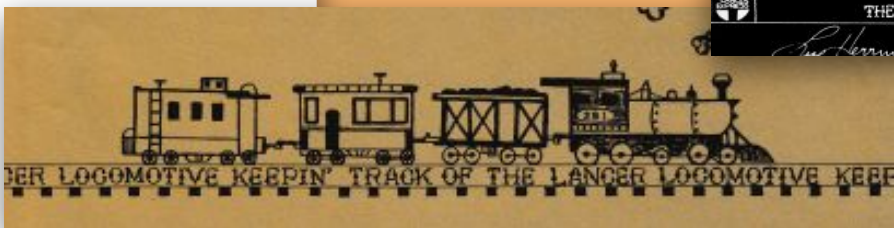

—

**What was the name
of the place
commonly referred
to as “the pool hall”
on Main Street?**

Community
Trivia Q

Answer to
follow...

Answer:
L & B
Recreation
(run by
Pinky)

L & B RECREATION

SPEARVILLE, KANSAS

PHONE
385-9425

MAIN
STREET



Mrs. Wayne ("Pinky") Brumbaugh

*Athletic Season
Ends With Banquet
Honoring Athletes*

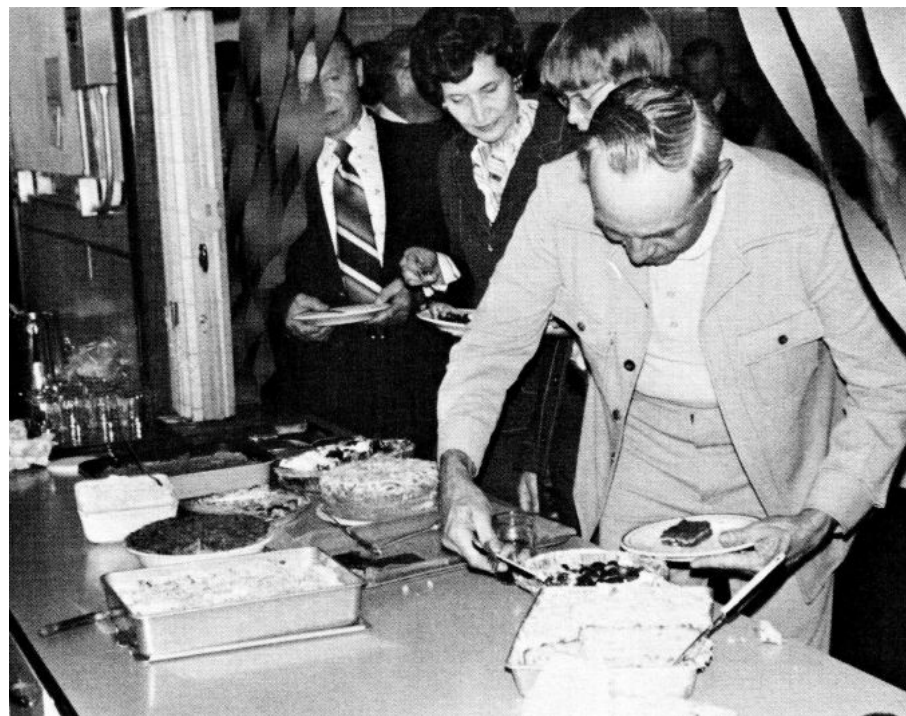
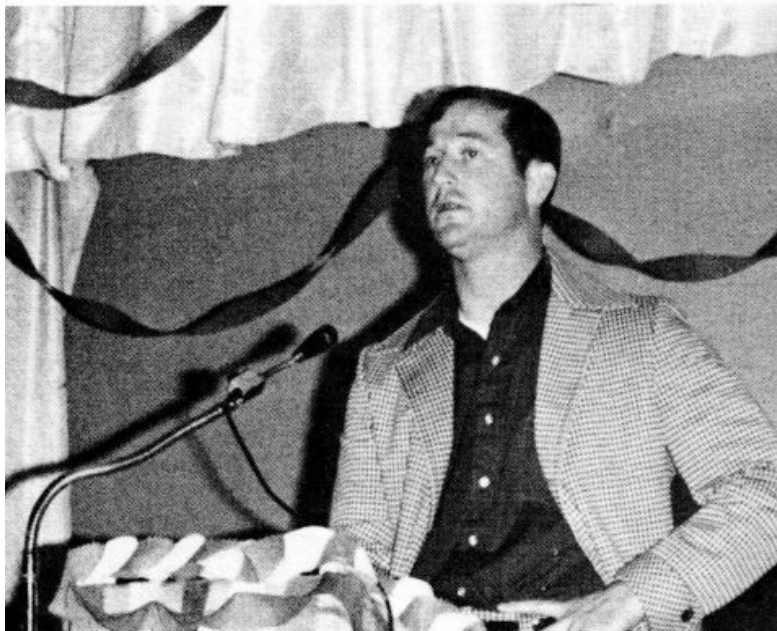

The Pep Club broke away from the traditional banquet. In the past years the junior girls have prepared the entire meal. But, this year because of cost, they sponsored a covered-dish supper and prepared only the meat.

—

**What did junior
class members
traditionally sell to
raise money to host
the Prom?**

Community
Trivia Q

Answer to
follow...

Juniors

"When you're a junior you're in between. You don't have to know what you're going to do next year, but it's not long before you graduate." Paul Naab '77.

Raising money for the Jr. --Sr. Prom highlighted the year for the juniors. Selling magazines in the fall brought in a total of \$3,862.48. The class received \$1,544.99 for their efforts. Tammy Trenkamp, Ron Temaats and Lynn Schuette were awarded with prizes for selling the most magazines.

Answer: Magazines





What was the
name of the school
newspaper & how
often was it
published?

Community
trivia IQ
Answer to
follow...

**Answer:
The Lancer
Shield:
published
monthly**



"Journalism was a lot of hard work, but we did have quite a bit of fun." Greg Werner '76

"Even though we won only one game, we had a lot of close battles. It was a lot of fun and I'd like to do it again." Fred Van-Nahmen '76

The 1976 Football Team, Coaches & Managers

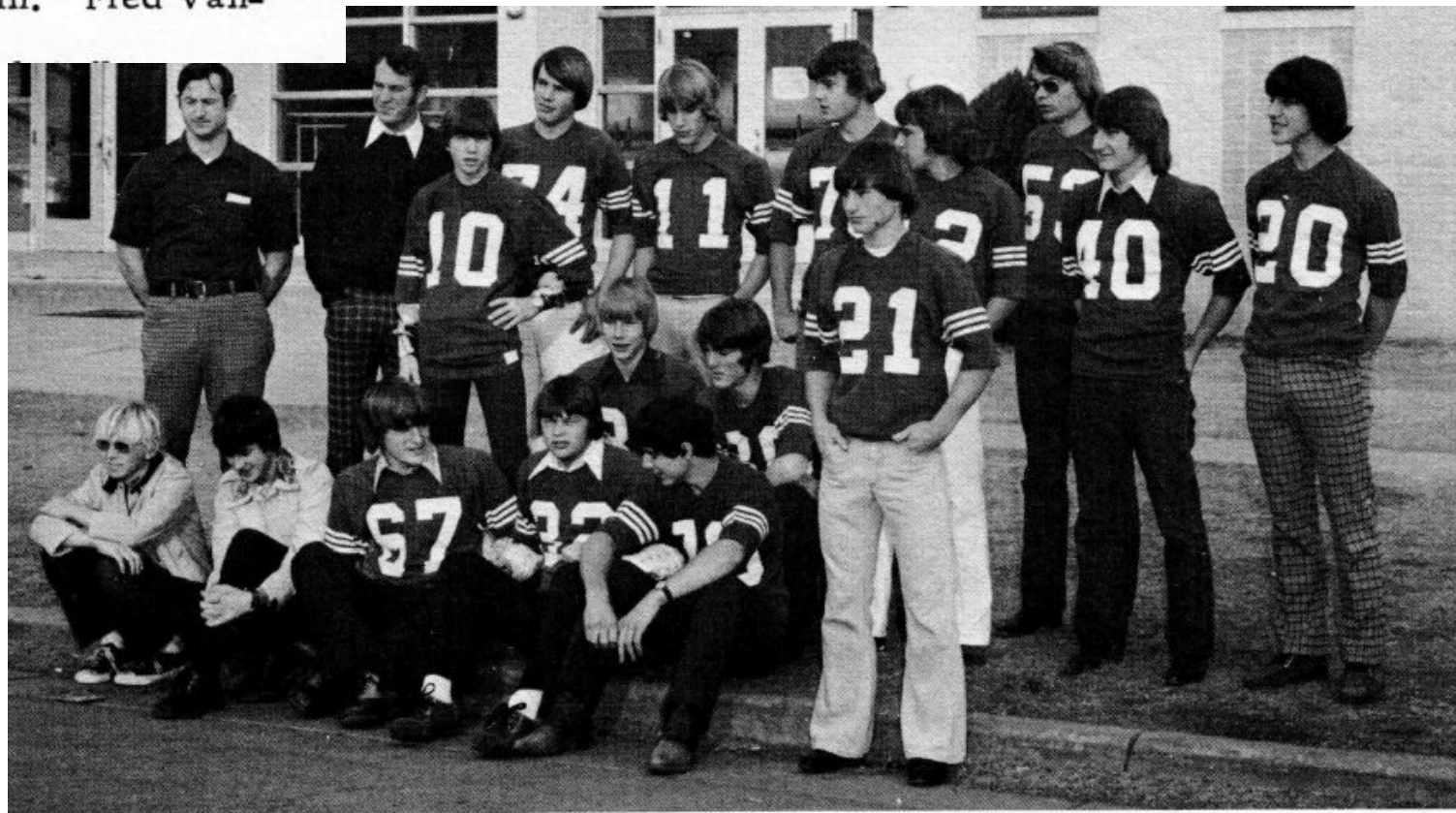

1977

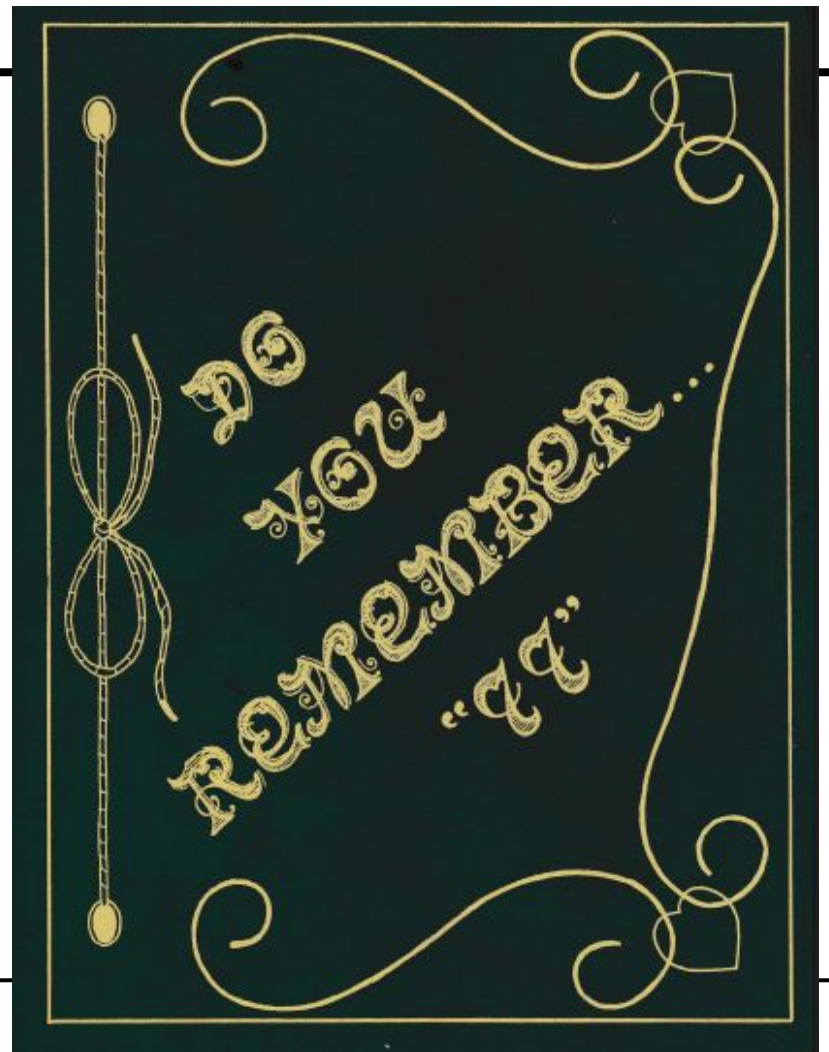

'77... Do You Remember?



Dedication

Throughout our lives there are some people who in some way, touch us and add something to our souls. It may be some small event that to others seem insignificant or it may be on a grand scale that affects many other lives as well as our own. But regardless of the magnitude, this impact is all too often a result of a tragic event. Such an occurrence touched the lives of all at Spearville and especially those young people who were classmates of Theresa Shean. Theresa was with us only a short time and left us, in the blossom of her youth, as a result of a tragic accident on May 11, 1973.

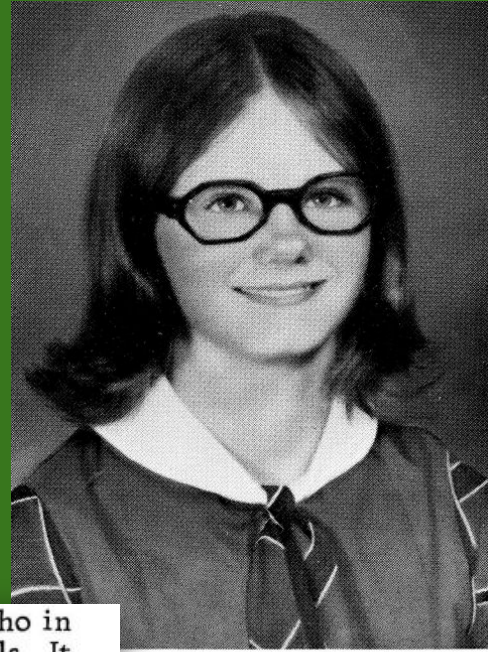

Theresa Shean, grade eight

SPEARVILLE MERCANTILE

SPEARVILLE, KANSAS



"I didn't know I was that hungry!!"



Lori looks on



We promise we'll never do it again.



—

What was a
traditional “joy” of
one’s Sophomore
year at SHS?

Community
Trivia Q

Answer to
follow...

**Answer:
Getting a
class ring**



Mrs. Brown chats with an old friend



—
Who is
hiding
behind the
graduation
cap?



**Answer:
No idea...**

**Do you know??
Text 801.388.7162
with the answer**

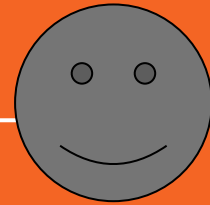

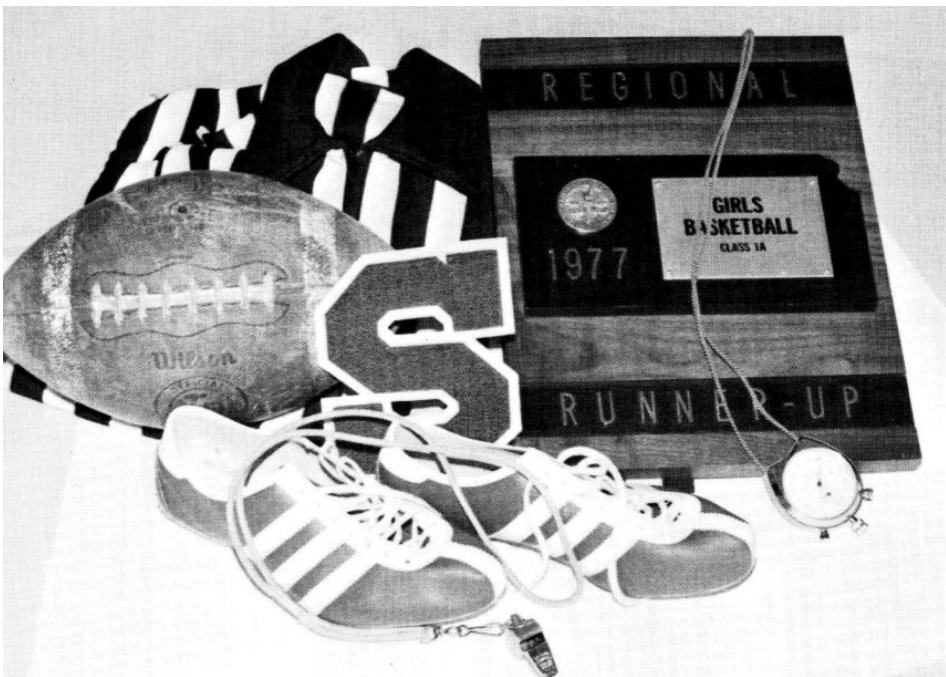

Back Row (L To R) S. Stein, L. Benish, K. Shinstock, (2nd Row) M. Torline, C. Copeland, J. eist, K. Trenkamp, K. Cox, T. Temaatt, L. VanNahmen, J. Davison. (3rd Row) M. Downey, L. Benish, F. Shoffner, D. Steim, J. Stein, P. Feist, A. Schmidt, K. Astrip, A. Heskamp, Front Row) R. Holopirek, K. Giles, K. Hines, M. Astrup, J. Webster, and B. Stegman.

Track Team, Spring 1978

—

**What did Stuco
secure in 1977 to
improve the
student lounge?**

Community
Trivia Q

Answer: a
“non rip-off”
candy
machine &
stereo (& in
1979 they got a
foosball table &
potato chip machine



1978

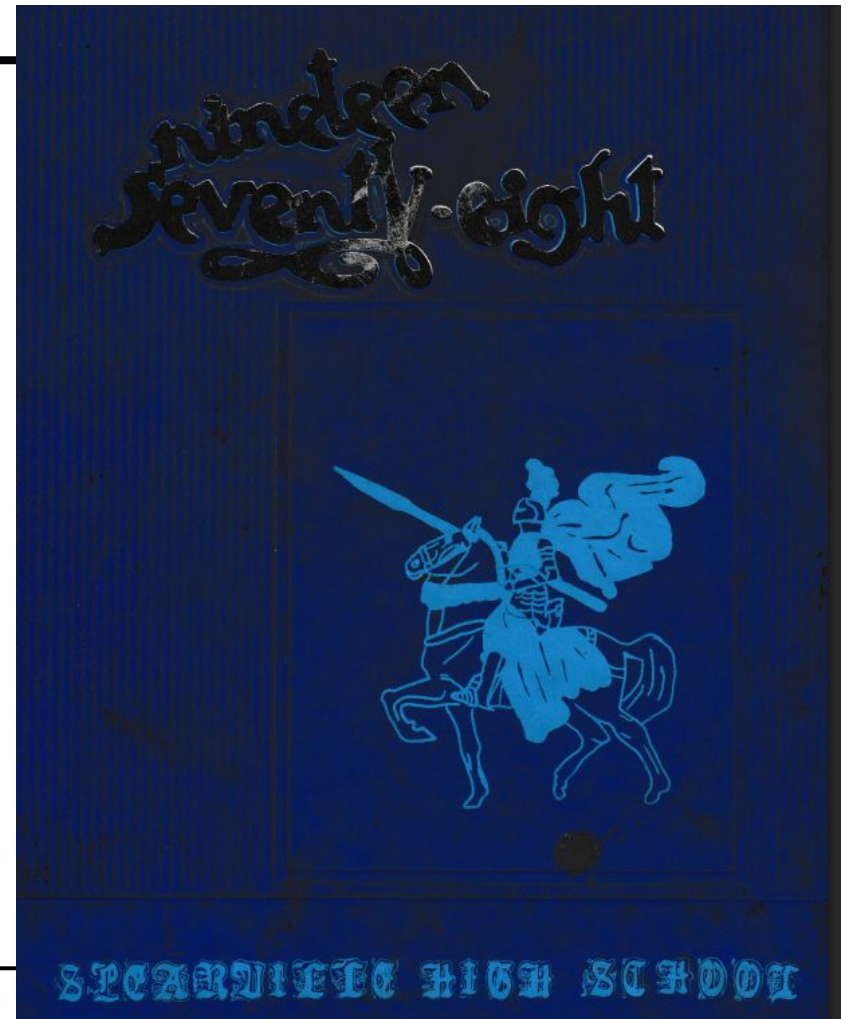

'78... This ones for you

People view the projects at the 1978 show

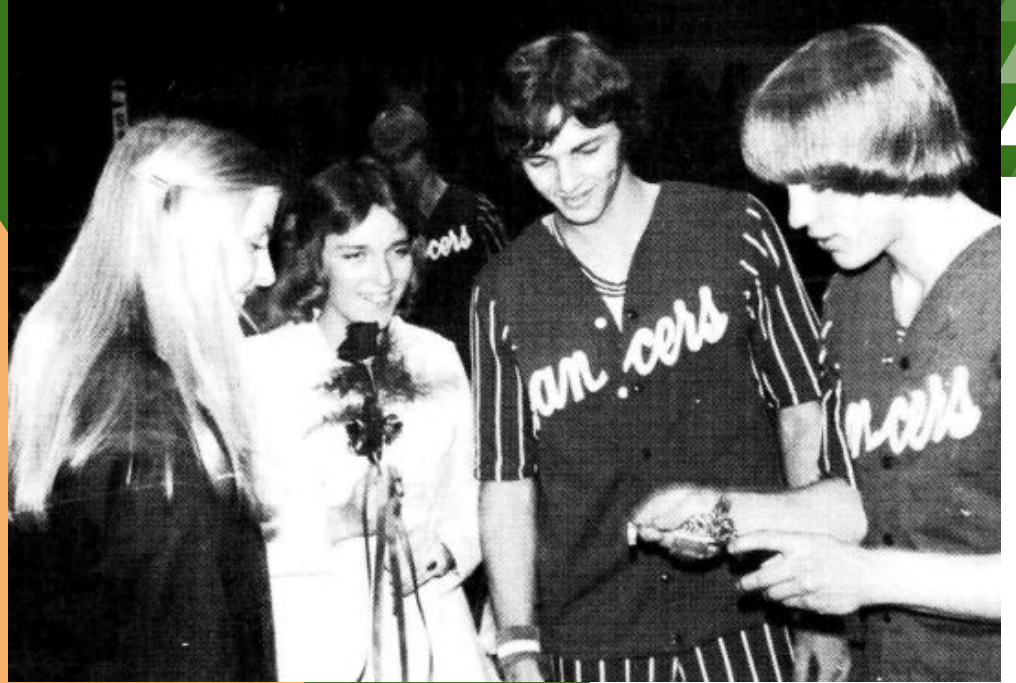

—

**Who was the
high school
band majorette
in 1978?**

Community
Trivia Q

Answer to
follow...

**Answer:
Nikki
Dvorak**



Nikki Dvorak, majorette

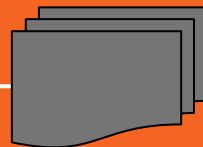

Journalism Is Write On!



Front row L to R Greg Vierthaler, Christina Linnebur, Clyde Schmidt, Steve Meyer, Greg Moritz, Charlene Shulte, Jeff Webster, Kelly Torline, Kenny Bennish. Back row L to R Gerald Callison, Debbie Riedlinger, Steve Stein, Moe Temaat, Theresa Strecker, Tim Durler, and Gary Konrade.

**What was the
focus of the
KLASS Club?**

Community
Trivia Q

Answer to
follow...

Answer:
Kansas
Library
Aide
Student(S)
?

KLASS SUPPORTS LIBRARY

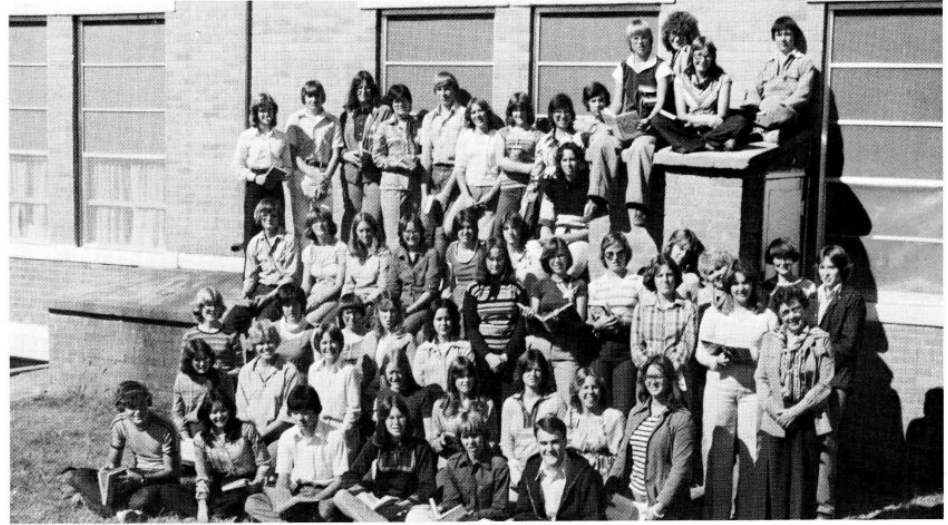

From Left to Right: Anna Marie Schmidt, Kenny Benish, Charlene Schulte, Mary Jane Downey, Dale Droste, Linda Burghart, Lynette Moritz, Christeen Linnebur, Carol Rueb, Michele Aistrup, Janelda Dvorak, Kathy Trenkamp, Sam Pearce. 4th Row: Steve Meyer, Carolyn Friess, Carol Schuette, Lydia Issinghoff, Jane Petz, Judy Stein, Debbie Riedlinger, Nikki Dvorak, Tena Kolbeck, Paula Feist, Trina Aistrup, Pam Kasselmann, Jan Peintner, Mae Knoeber, Mrs. Ruth Brown Sponser, Debbie Herron. 3rd Row: Arlene Klenke, Kathy Feist, Joyce Nietling, Sharon Naab, Diane Stein. 2nd Row: Lois Vogel, Patty Scheve, Alice Heskamp, Theresa Strecker, Marjorie Kessen, Paulette Hoyt, Tammy Droste, Ann Torline. 1st Row: Paul Werner, Debbie Langlois, Mark Downey, Cheryl Stegman, Greg Bickel, Pat Gleason

WERNER PLUMBING HEATING & ELECTRIC

Spearville, Kansas



Mae
Knoeber
"writing up
a ticket" on
the dry
goods side
of "the
Merc"



SPEARVILLE MERCANTILE

SPEARVILLE, KANSAS



Kelly Stein runs the cash register at the "Merc."

—

Who was added to the 1979 cheer squad?

Community
Trivia Q

Answer to
follow...

Answer: Stunt Men

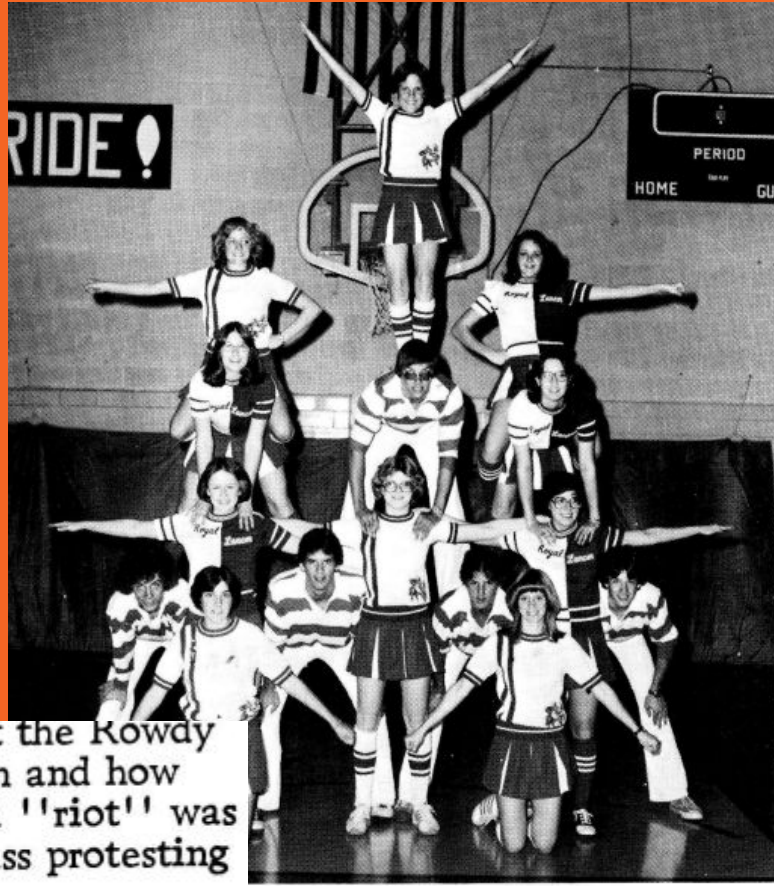

...And,
unofficially,
the "Rowdy
Club"

ball at Topeka. Who could forget the Rowdy Club during that basketball season and how the club had been founded after a "riot" was held in the halls by the senior class protesting the closing of the senior lounge.



Mrs. Hartzler
1st Grade



Mrs. Burke
1st Grade



Sister Loretta
2nd Grade



Mrs. Burkhart
3rd Grade

GRADE SCHOOL FACULTY



Mrs. Rumsey
4th Grade



Mr. McDaniel
5th Grade



Mrs. Kulbicki
6th Grade

1979

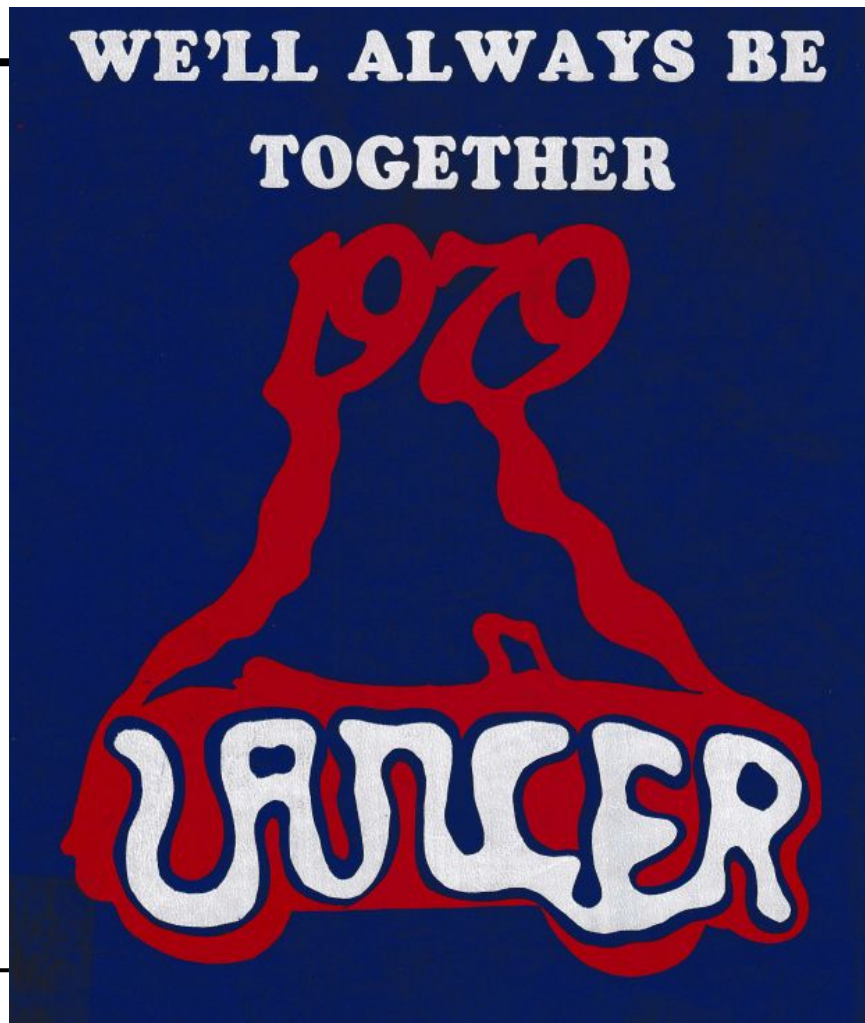

'79... We
Will
Always Be
Together



*"We start believing now that
we can be who we are..."*

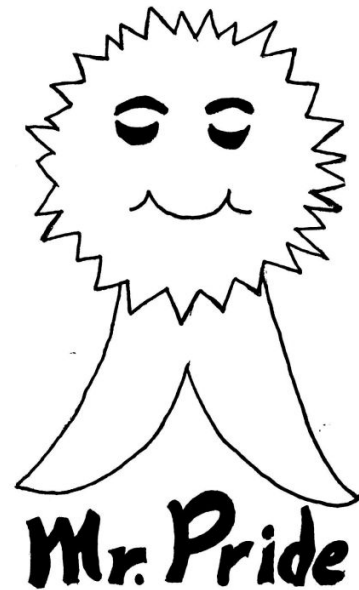

—

**What was donated
by the Class of '78
but installed in
'79?**

Community
Trivia Q

Answer to
follow...

Answer: The Community Bulletin Board

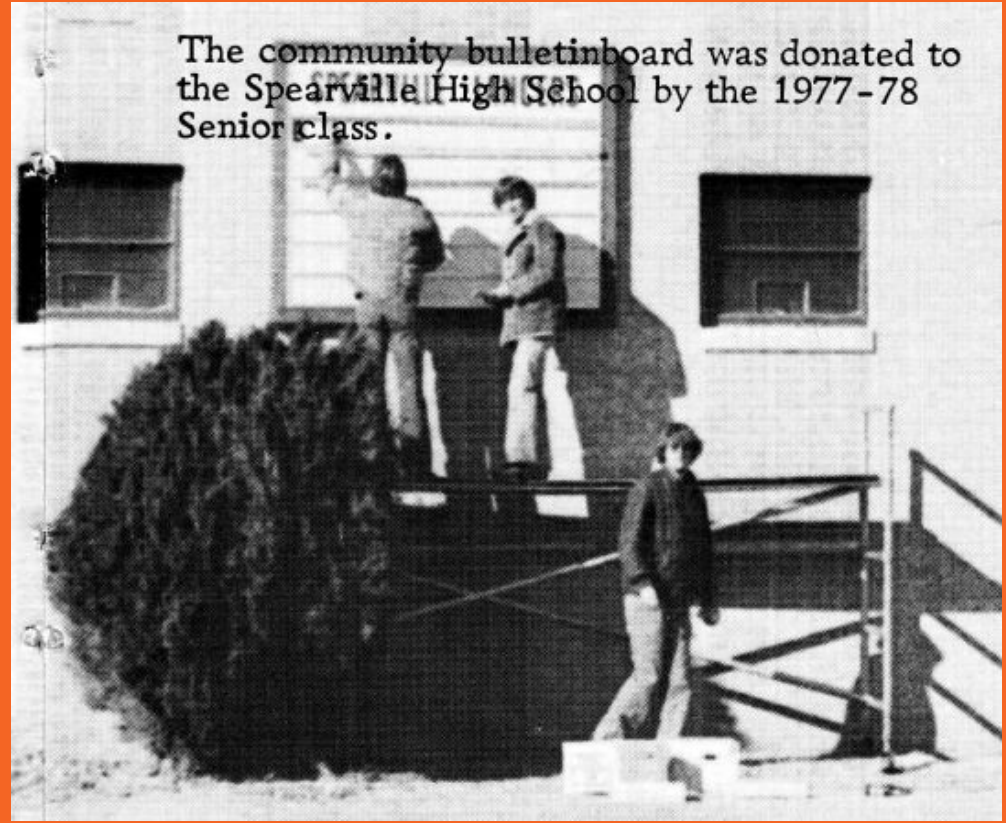

Senior class officers: D. Langlois Sec. -
Treas.; L. Issinghoff, Vice-President;
T. Tully, President.



"I'll be waiting by the radio," is how one of the lyrics out Grease goes. K. Stein and R. Heeke (and every other student) enjoy doing just that.

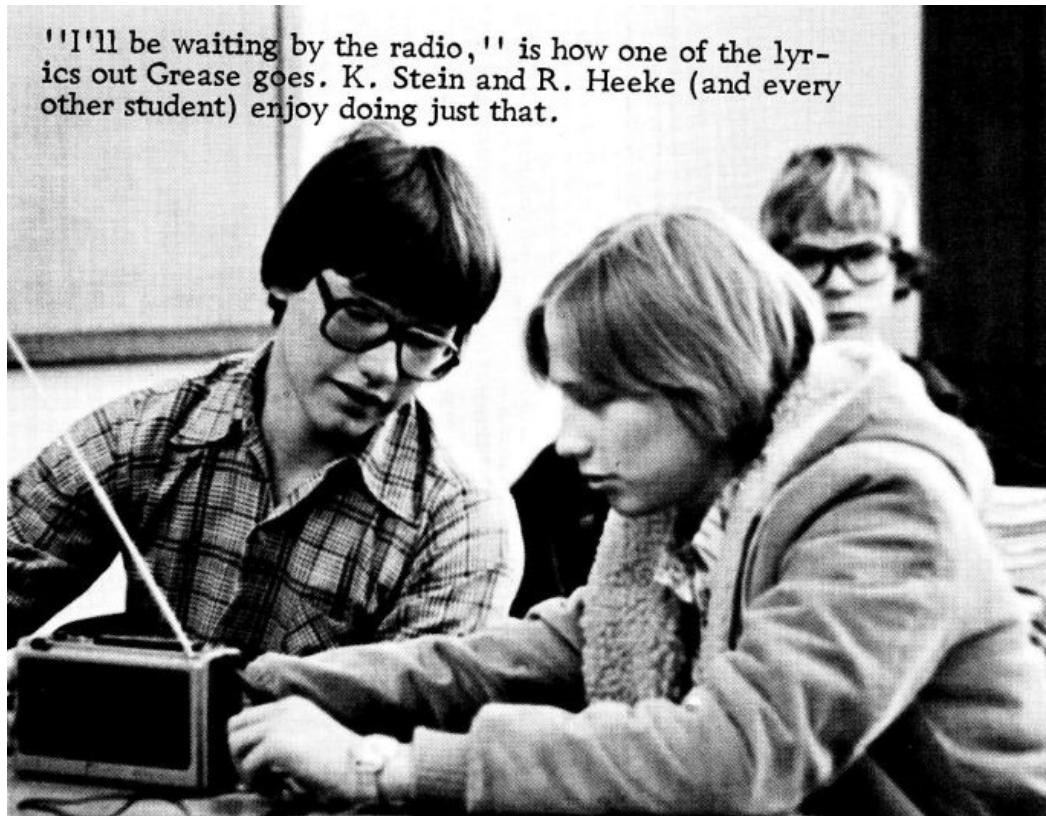

—

**What
animal-based
sport was an
annual community
event?**

Community
Trivia Q

Answer to
follow...

Answer: Donkey Basketball



Me and my pal, D. Kesson poses with the star basketball player at the Donkey basketball game.

When the end came at Moundridge, the Lancers went down fighting. In this pile-up, they came up inches short of a victory.

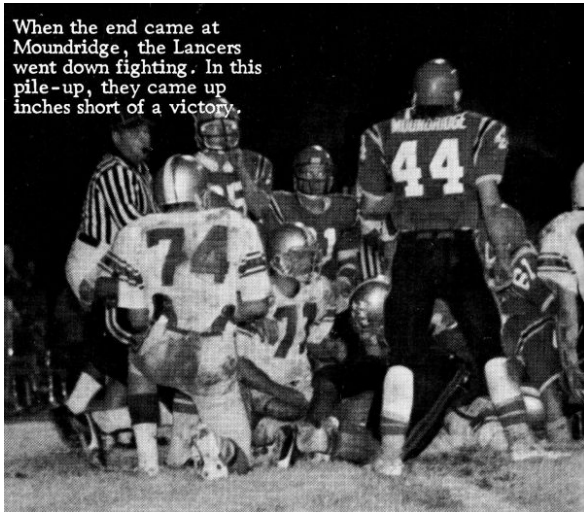

The football team is paraded down town for the pep assembly.



LANCERS TAKE THE PRESSURE AND PROVE TO BE WINNERS



Front (L): Rick Schulte, Terry Torline Second: Paul Werner, Bob Simmons, Kurt Israel, Mike Cox, Tom Tully, Third: Kevin Mages, Chadd Copeland. Fourth: Marvin Hartzler,

coach; Brian Hogan, Kenny Schinstock, Larry Setzkorn, Dan Buchanan, coach; Greg Tepe and David Schuette, managers.

**Thanks for
participating in
the Spearville
Celebration of
the 70's**

